RUDOLF THE RED NOSE REINDEER
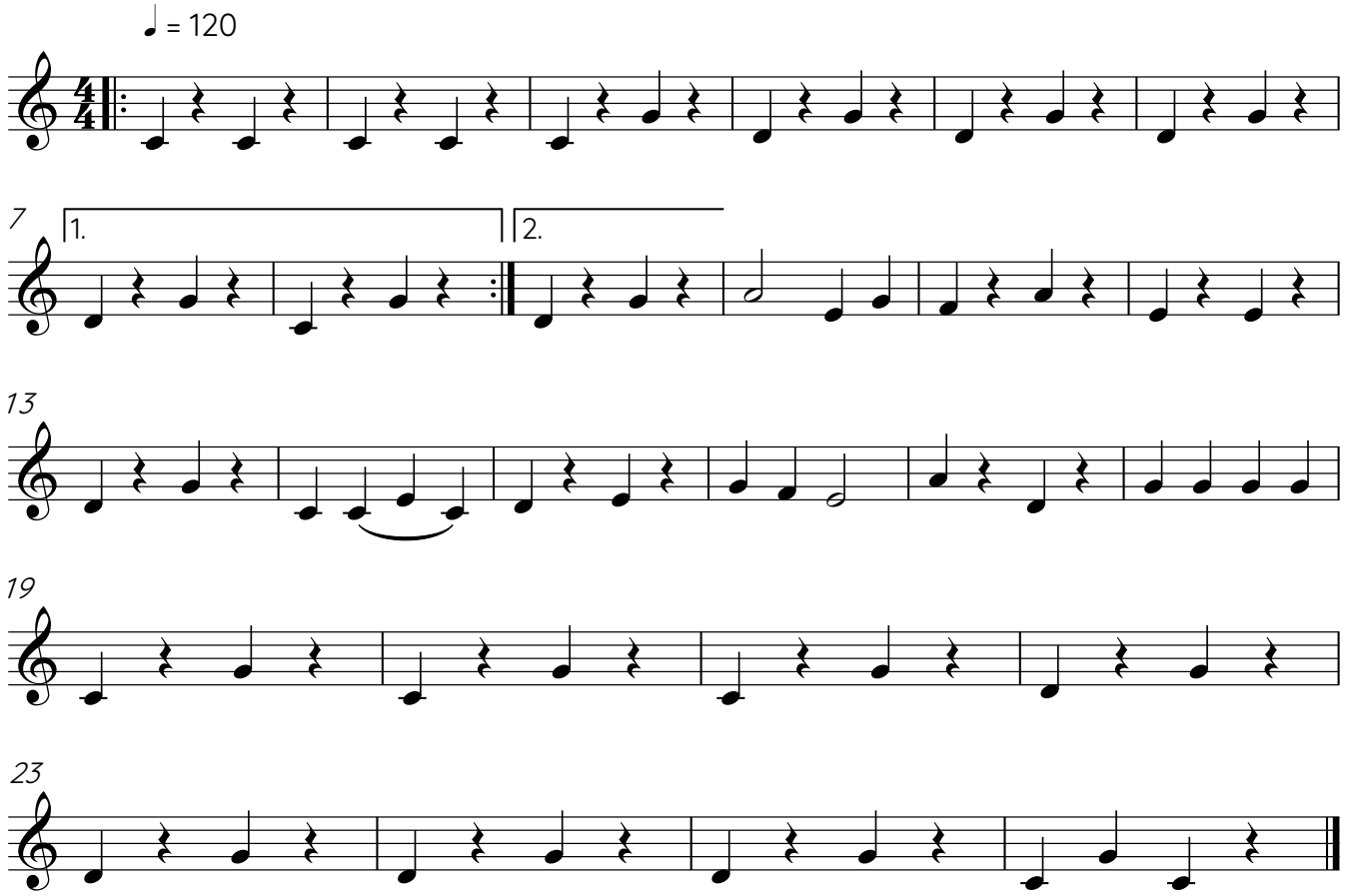
Baritone 1