RUDOLF THE RED NOSE REINDEER
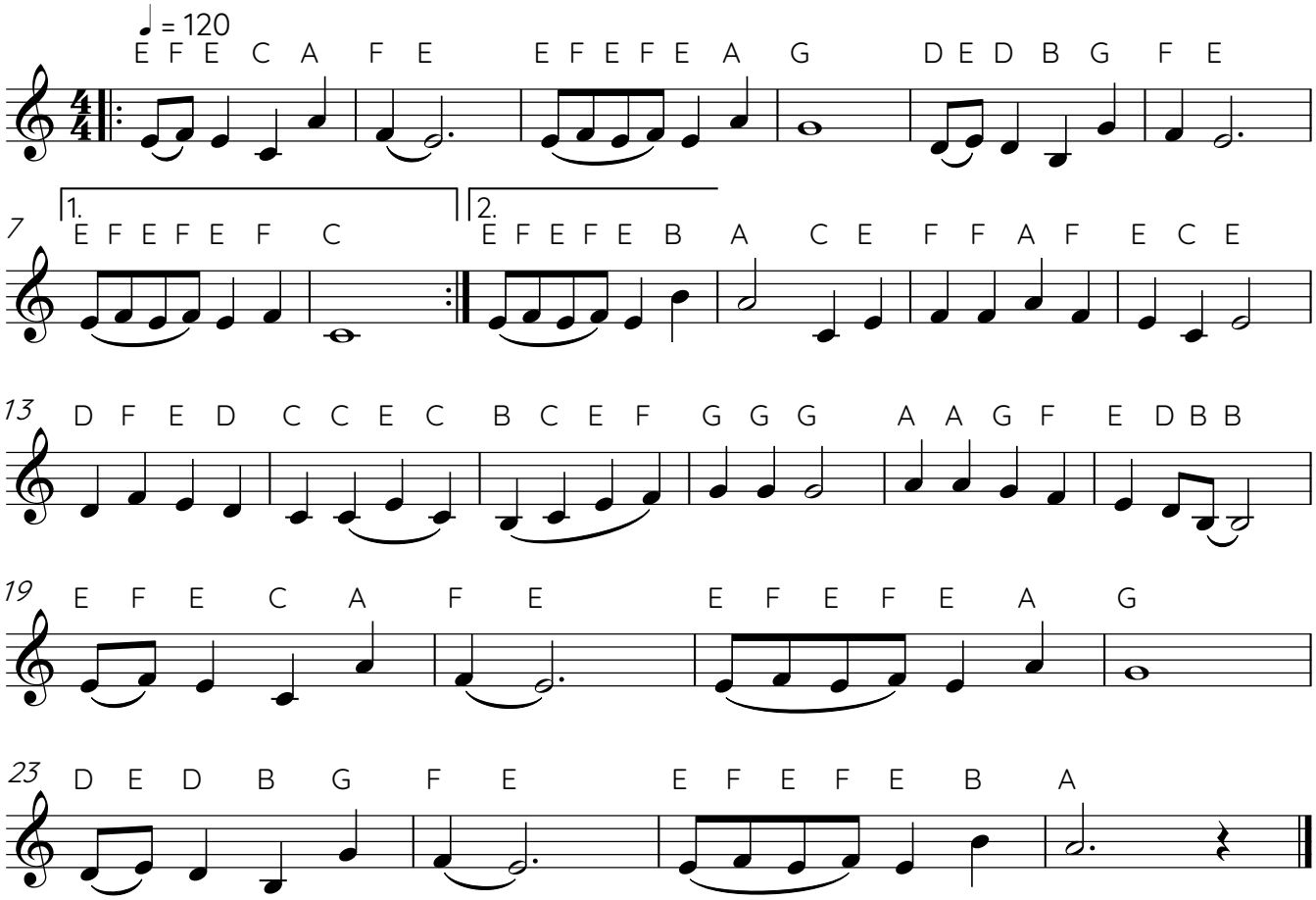
Trumpet 2